



**MINISTRY OF EDUCATION
GRADE THREE CONSOLIDATED WORKSHEET
SOCIAL STUDIES
WEEK 8
TOPIC: FAMILIES IN THE COMMUNITY**

Name: _____

Date: _____



FACTS/ TIPS:



A family is a group of people living together under one roof.

Types of families:

The main types of families are:

- The Nuclear Family
- The Single Parent Family
- The Extended Family
- The Sibling Household
- The Orphanage Family

Types of Family	Picture showing Example of Family Type	Components of each Family Type
Nuclear Family		This family is made up of both parents and child/children.
Single Parent Family		A single parent family is made up of one parent and a child or children.
Extended Family		This family is made up of grandparents, uncles, aunts, cousins and children.

<p>Sibling Household</p>		<p>This family is made up of brothers and sisters. The elder brothers and sisters take care of the younger ones.</p>
<p>Orphanage Family</p>		<p>All the children in this type of family are not related. They live together under the same roof as brothers and sisters. The persons who take care of these children are called <i>foster parents</i>.</p>

ON YOUR OWN

1. Name two main types of family.

2. Who are the members of a Single Parent Family?

3. Seeta's grandparents and cousins came to live with them.

Seeta now belongs to a _____ family.

4. What is the name of the family that is made up of both parents and children?

HOMEWORK:

Draw a picture of your family in the box provided below. Say what type of family it is.





**MINISTRY OF EDUCATION
GRADE THREE CONSOLIDATED WORKSHEET
SOCIAL STUDIES
WEEK 8
TOPIC: FAMILIES IN THE COMMUNITY**

NAME: _____

DATE: _____

FACTS/TIPS:

Family members can be called by names such as:
grandfather, grandmother, mother, father, sister, aunt and cousins.
Family relations can be traced by using a family tree.

Picture showing a family tree.

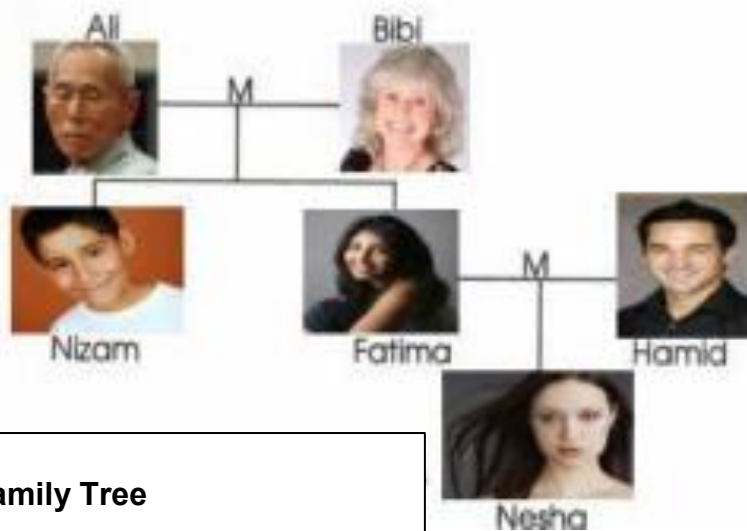

Ali's Family Tree

Ali is married to Bibi and they have two children, Nizam and Fatima.
Fatima is married to Hamid and they have one child, Nesha.

ON YOUR OWN

Answer the questions

1. Who is the wife of Mr. Ali?

2. How many children do Mr. Ali and his wife have?

3. Name one of Mr. Ali's children.

4. Who is married to Fatima?

5. What is the relationship between Nizam and Bibi?

HOMEWORK

Draw a family tree showing your own family. Start with one set of your grandparents.



**MINISTRY OF EDUCATION
GRADE THREE CONSOLIDATED WORKSHEET
SOCIAL STUDIES
REVIEW 8
TOPIC: THE FAMILY**

NAME: _____ **DATE:** _____

1. List three types of family.

2. Name the type of family that has only one parent and the children.

3. Sue's family is made up of her father, mother and brother. What type of family does Sue most likely belong to?

4. My grandfather, aunt and uncle take care of us whenever Mom and Dad are at work. What type of family does this child belong to?

Match the types of family to their members.

Types of Family	Members of Family
5. Single Parent Family	Elder and younger brothers and sisters
6. Extended Family	Grandmother, grandfather, cousins, father, mother and sisters
7. Orphanage Family	Many children who live together as brothers and sisters but are not related
8. Sibling household	One parent with a child or children

9. In a sibling household parents take care of the children.

TRUE / FALSE

10. Family relations can be traced by using a _____.

Study the family tree below and answer the following questions.

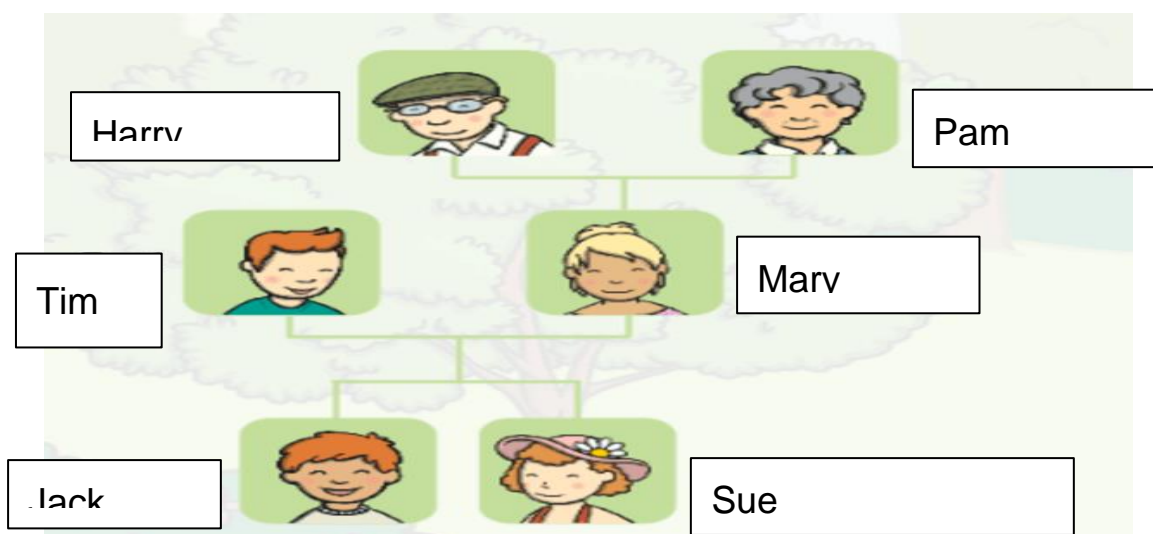

11. Who is the wife of Harry? _____

12. Tim is the _____ of Mary.

13. Who is Sue's father? _____

14. What is the relationship between Sue and Pam?

15. What is the name of the Family Tree?
